

THE PLAN SHOWING THE REGULARISED OF GROUND AND FIRST FLOOR BUILDING AT S. NO. 13/1, MUDICHUR VILLAGE, PLOT NO: 20-B, VENKATESWARA AVENUE, SAIDAPET TALUK, ANNA DIST. PREVIOUS BUILDING APPROVED BY D.DIS. 65/91 & B:L NO: 685/91 DATED: 8.3.91.

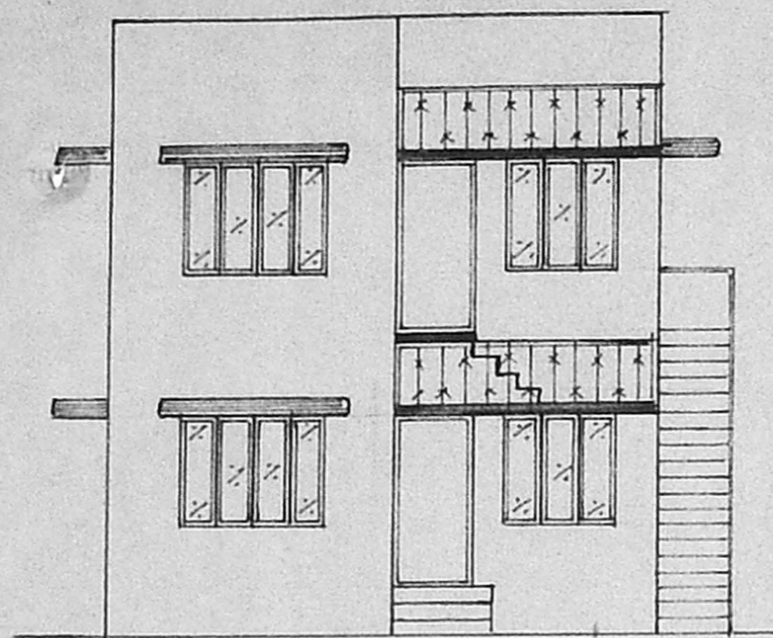

ELEVATION

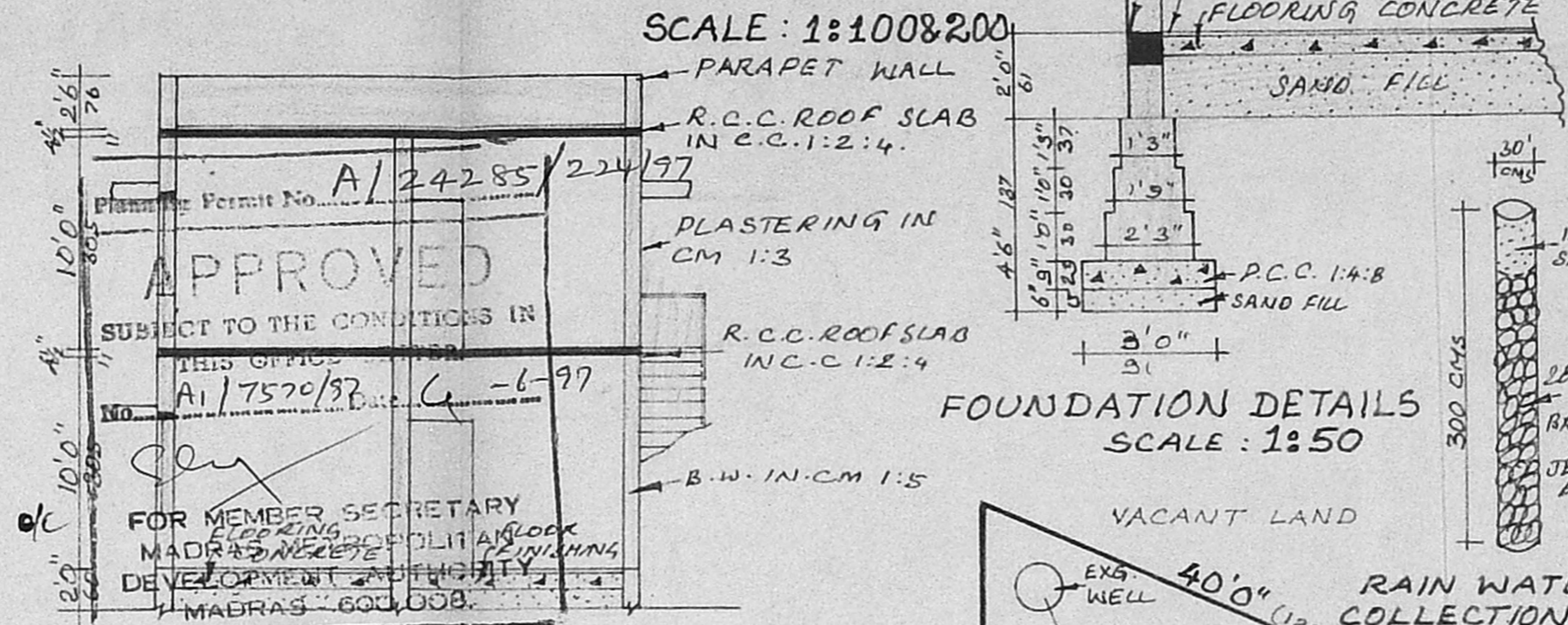

FOUNDATION DETAILS SCALE: 1:50

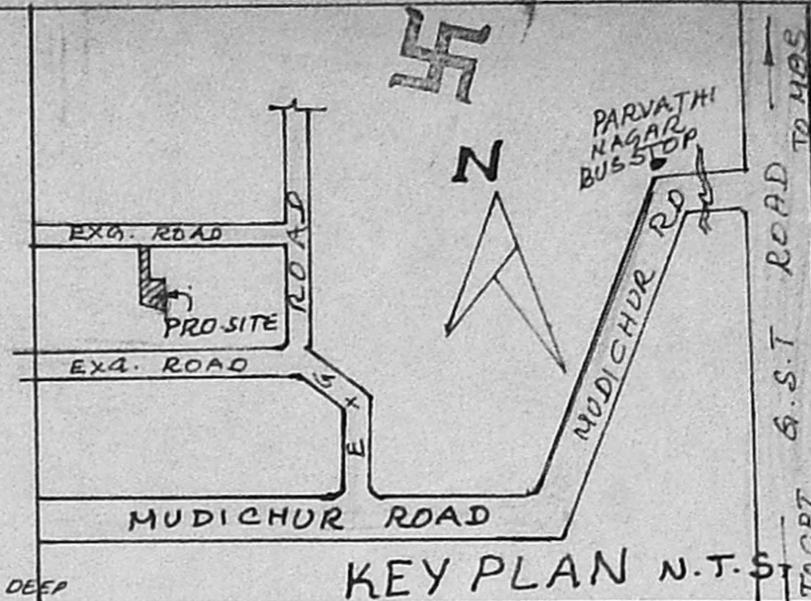

KEY PLAN N.T.S.

APPROVED
 SUBJECT TO THE CONDITIONS IN THIS OFFICE
 A/24285/224/97
 A/7570/37 - 6-97
 FOR MEMBER SECRETARY
 MADRAS MUNICIPALITY
 DEVELOPMENT AUTHORITY
 MADRAS - 600 008.

SECTION ON 'AB'

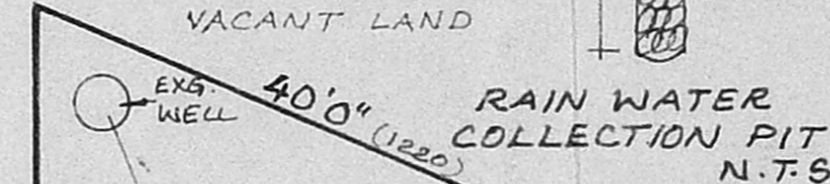

RAIN WATER COLLECTION PIT N.T.S.

JOINERIES

D	DOOR	3'3" x 7'0"
D1	DOOR	3'0" x 7'0"
D2	DOOR	2'6" x 7'0"
W	WINDOW	6'0" x 4'6"
W1	WINDOW	4'6" x 4'6"
W2	WINDOW	4'0" x 3'0"
V	VENTILATOR	3'0" x 2'0"

INDEX

PROPOSED	[Symbol]
ROAD	[Symbol]
BOUNDARY	[Symbol]

STAIRCASE DETAILS

WIDTH	: 91 CMS
RISE	: 17.5 CMS
TREAD	: 25 CMS

EXTENT

	SQ. FT	SQ. MT
TOTAL PLOT AREA	: 2390	222
PRO. GD FLOOR AREA	: 491	46
PRD. FT FLOOR AREA	: 491	46
F.S.I.	: 0.41	COVERAGE: 21%

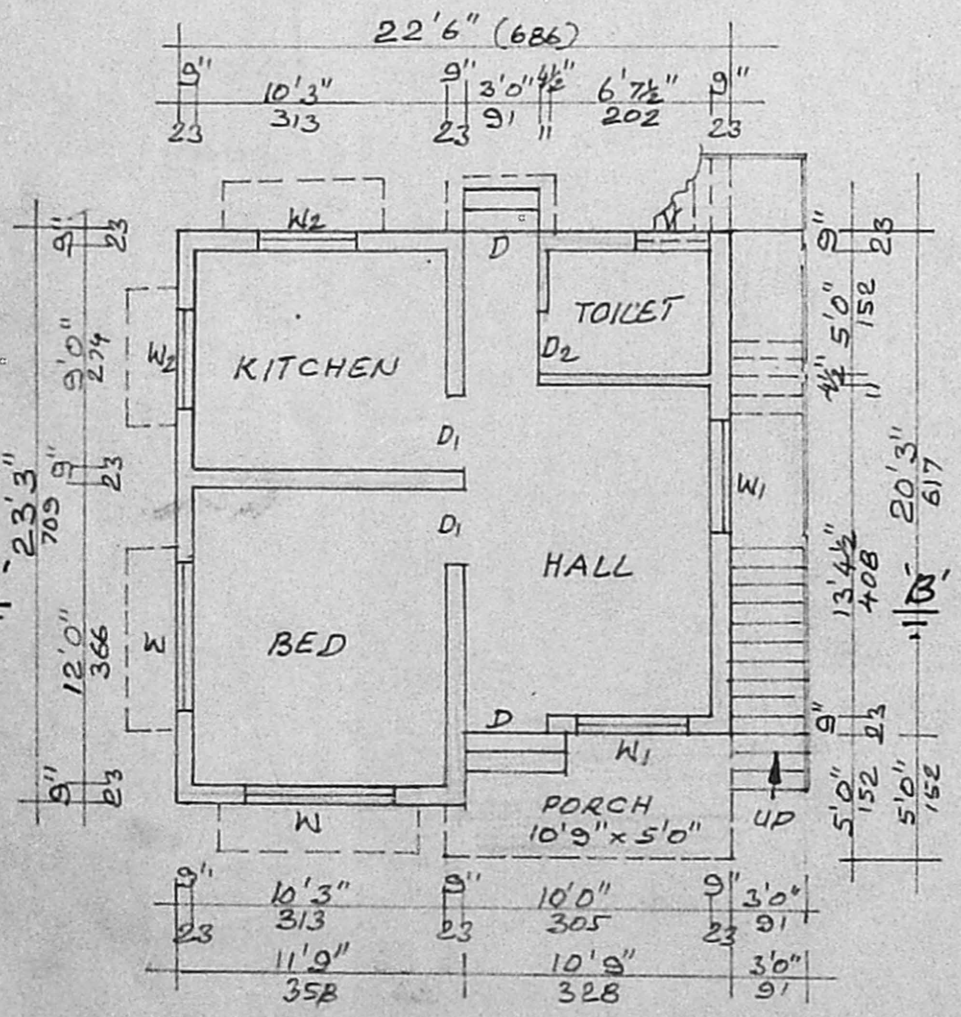

GROUND FLOOR PLAN

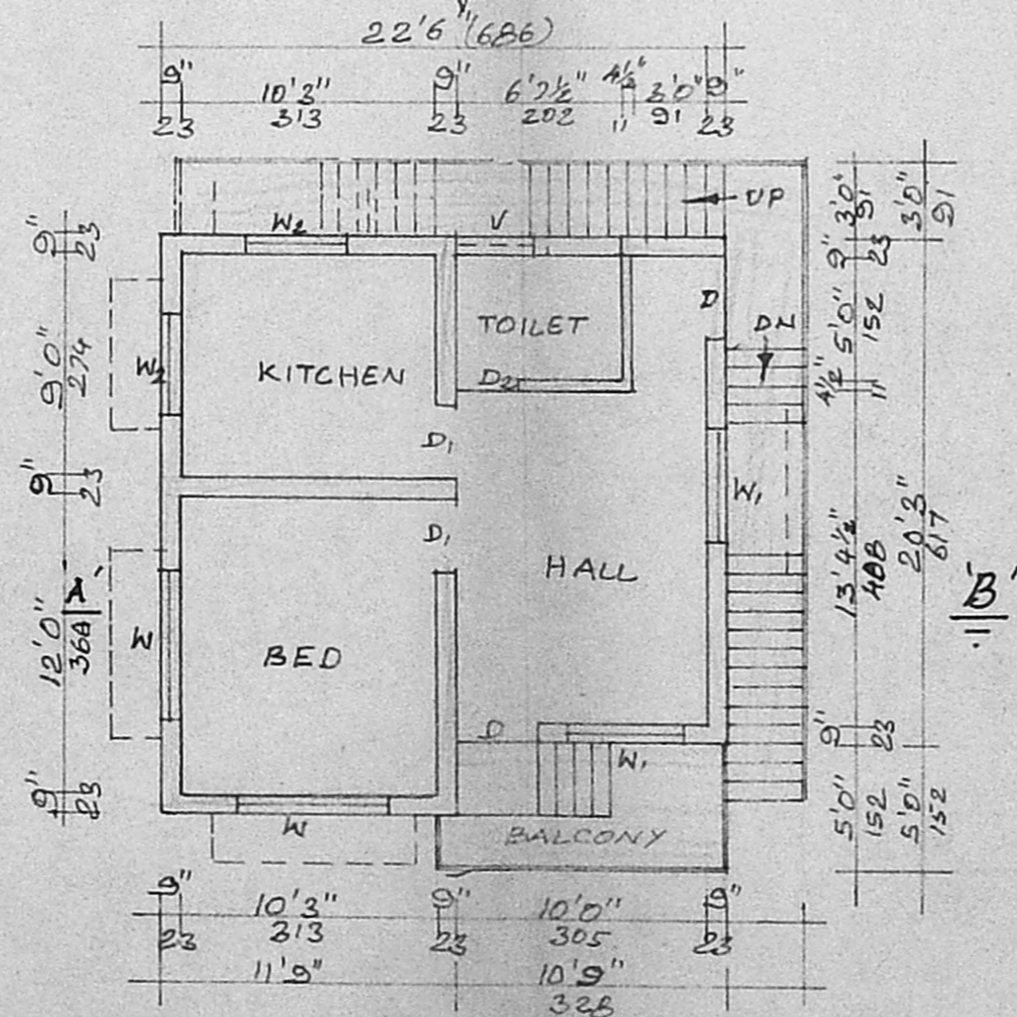

FIRST FLOOR PLAN

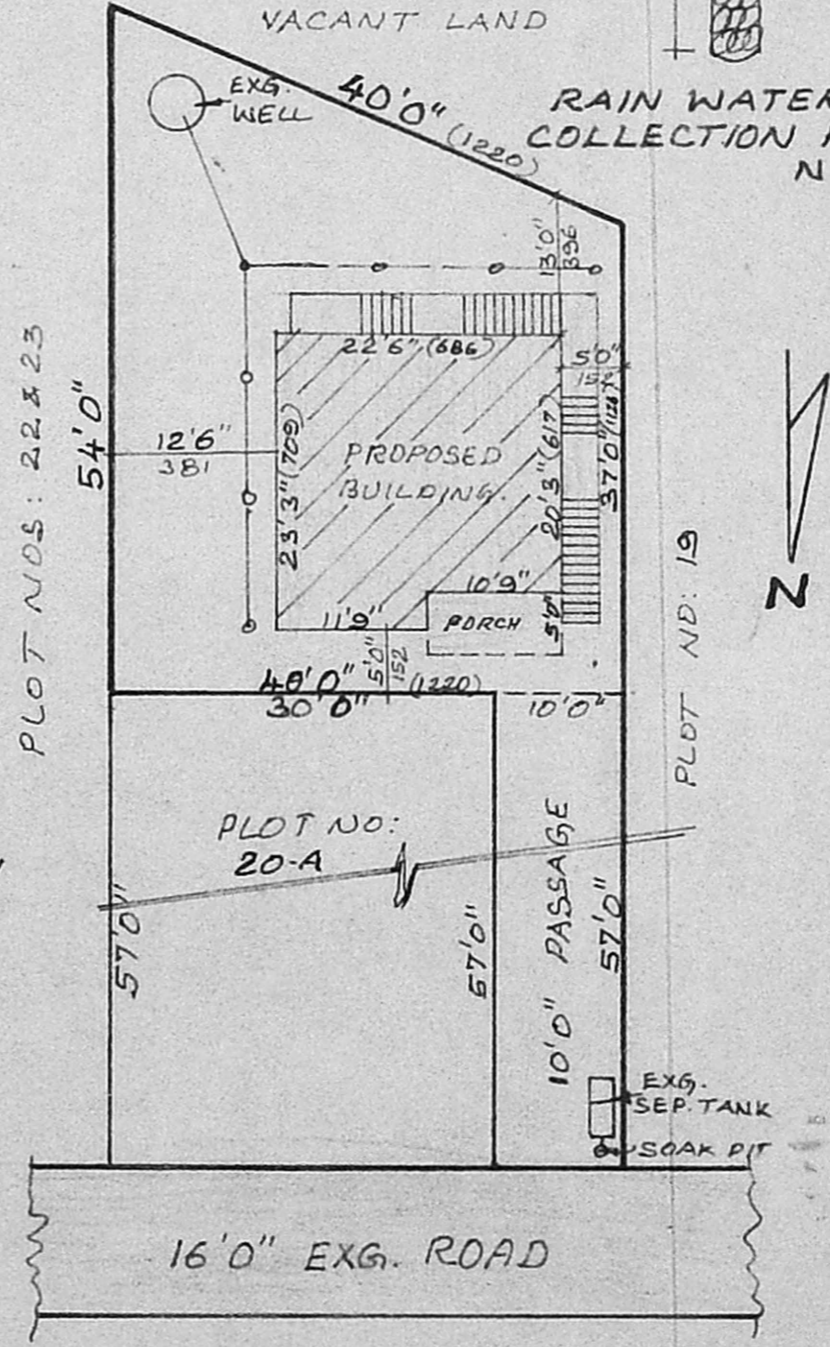

SITE PLAN SCALE: 1:200

OWNER [Signature]
 K. SUNDARARAJAN, D.C.,
 LICENSED SURVEYOR
 TAMBARAM MUNICIPALITY
 OFF. NO. 20, SHANMUGAM ROAD
 WEST TAMBARAM, MADRAS - 600 045
 LICENSED SURVEYOR